

FREELOVE WOODY SURVEY, A-20

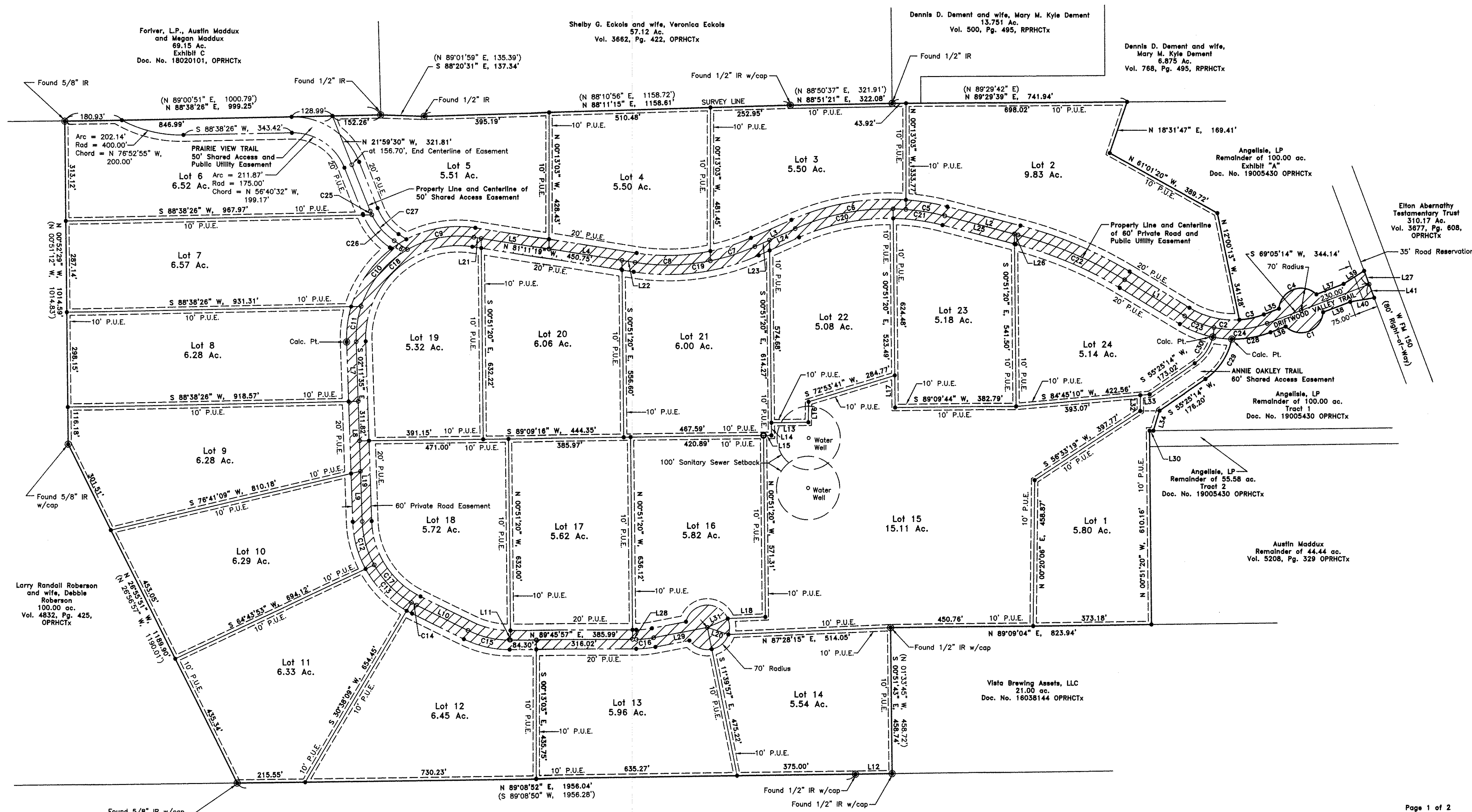

Forlver, L.P., Austin Maddux and Megan Maddux
69.15 Ac.
Exhibit C
Doc. No. 18020101, OPRHCTx

Shelby G. Eckols and wife, Veronica Eckols
57.12 Ac.
Vol. 3662, Pg. 422, OPRHCTx

Dennis D. Dement and wife, Mary M. Kyle Dement
13.751 Ac.
Vol. 500, Pg. 495, RPRHCTx

Dennis D. Dement and wife, Mary M. Kyle Dement
6.875 Ac.
Vol. 768, Pg. 495, RPRHCTx

Angellie, LP
Remainder of 100.00 ac.
Exhibit "A"
Doc. No. 19005430 OPRHCTx

Elton Abernathy Testamentary Trust
310.17 Ac.
Vol. 3677, Pg. 608, OPRHCTx

Angellie, LP
Remainder of 100.00 ac.
Tract 1
Doc. No. 19005430 OPRHCTx

Angellie, LP
Remainder of 55.58 ac.
Tract 2
Doc. No. 19005430 OPRHCTx

Austin Maddux
Remainder of 44.44 ac.
Vol. 5208, Pg. 329 OPRHCTx

Larry Randall Roberson and wife, Debbie Roberson
100.00 ac.
Vol. 4832, Pg. 425, OPRHCTx

Larry Randall Roberson and wife, Debbie Roberson, et al
279.815 ac.
Vol. 3562, Pg. 833, OPRHCTx

WILLIAM BARRET TRAVIS SURVEY, A-15

- LEGEND
- Point In Centerline of Road Easement
 - Set 1/2" IR w/cap
 - Set 3/8" Anchorbolt w/washer
 - ⊙ Monumented (as noted)
 - () Record Calls
 - ▨ Private Road Easement

Weaver Surveying, LLC
P.O. Box 1129
Dripping Springs, Texas 78620
(512) 777-9190
TBPIS Firm # 10194053

0 100 200
SCALE: 1" = 200'

PLAT OF DRIFTWOOD VALLEY HAYS COUNTY, TEXAS	
Revision No:	0
Revision Date:	-
Drawing Date:	4/01/2019
Drawing No.:	H151231-01B

